

未

WAY STUDIO
未·建筑设计研究所

Since 2016 至今

office@way-studio.com / press@way-studio.com

City in China
Nature of All Things。

2025 Venice Biennale China Pavilion





City in China
Nature of All Things

Coming Soon

The Venice Architecture Biennale 2025

China Pavillion Opening May 9th



City in China
Nature of All Things

Coming Soon

The Venice Architecture Biennale 2025

China Pavillion Opening May 9th

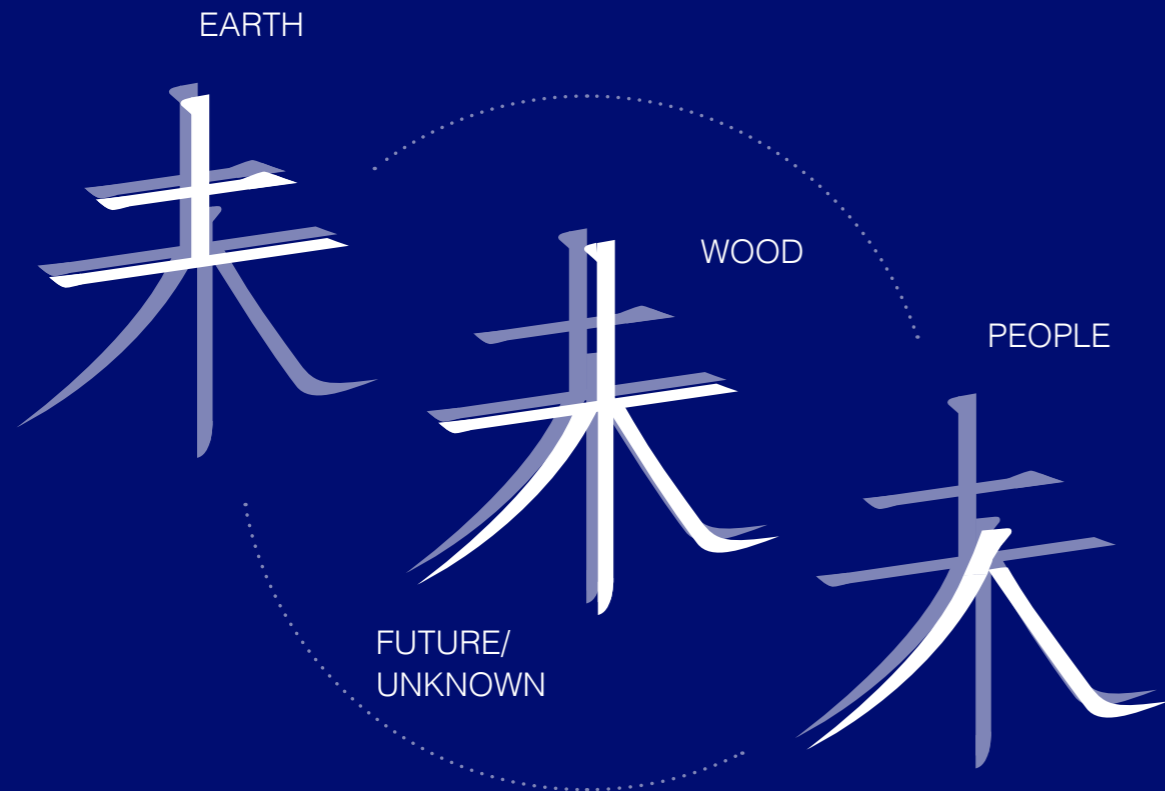

WAY Studio

is an innovative architecture and design studio with a focus on coalescing architecture with art and technology. With consideration for artistic representation at its core, WAY Studio has focused on discovering new possibilities through cross-disciplinary collaborations.

Our scope of work currently includes urban planning, cultural projects such as galleries, museums and opera houses, mixed-use buildings, architectural renovations, residential projects, exhibitions and installation designs. Our collaboration with other disciplines results in an adaptive, flexible approach and methodology in our work. Our unique make-up allows WAY to cross boundaries and scales. We are highly experienced in interdisciplinary work alongside artists, designers, consultants, engineers and more, seeking new possibilities in every situation. We are interested in looking towards what is next, to find the balance between people and nature, culture and technology.

WAY Studio is primarily based in Beijing, with site offices in Shanghai, Hong Kong and Vancouver

未 建築設計研究所

是一個具有創新精神的建築事務所，致力於通過建築設計、自然、科技與藝術的融合呈現。未/WAY以藝術體驗和生活為出發點，將不同領域知識帶入建築設計，創造出可持續具未來感能持續探索未知領域的建築空間。

在項目協作中與藝術家、服裝設計師、工程師等在內的各界人士進行跨界合作，並通過這樣的合作探索新的可能、並在無數跨界合作中擴展「建築設計」的定義。目前涉獵的領域包括城市規劃、美術館、博物館、大劇院等文化項目。並構築建設城市綜合體，參與建築改造、拓建社會住宅、創作藝術作品等。目前，未/WAY在北京、香港、加拿大溫哥華分別設有工作室。



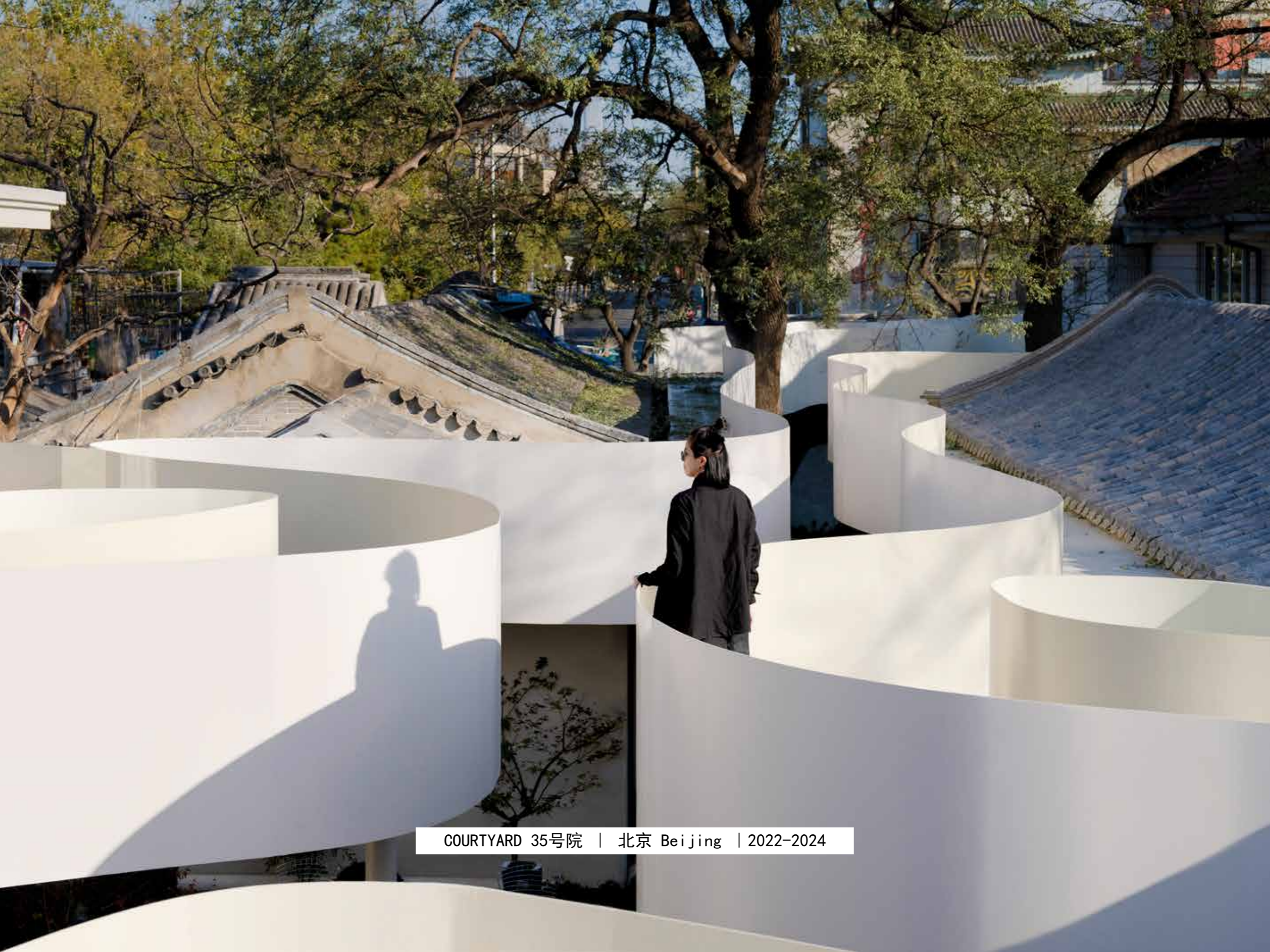

COURTYARD 35号院 | 北京 Beijing | 2022-2024

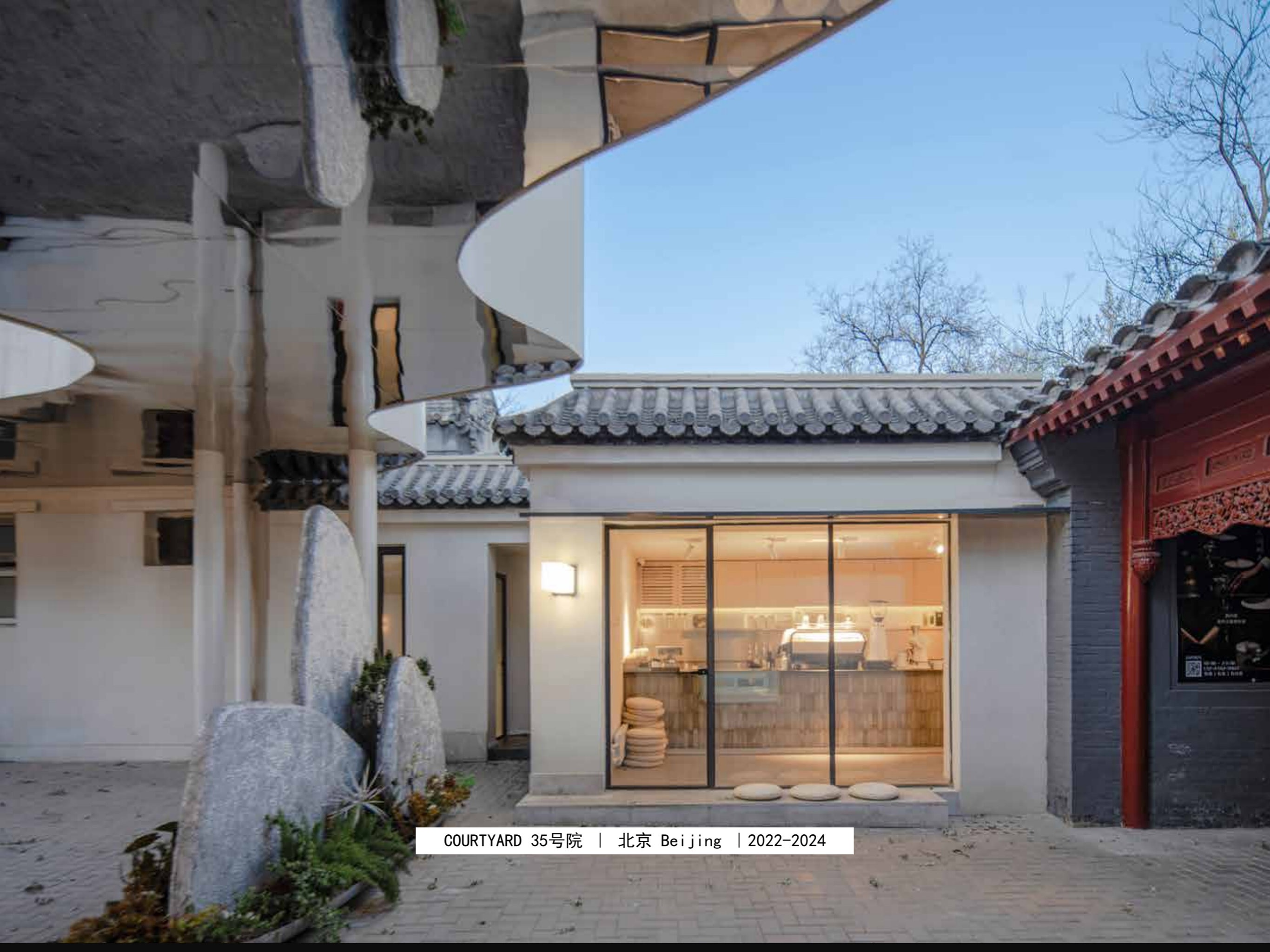

COURTYARD 35号院 | 北京 Beijing | 2022-2024



COURTYARD 35号院 | 北京 Beijing | 2022-2024



丝绸之路国际文化交流中心 | 廊坊 LangFang | 2015-2017



丝绸之路国际文化交流中心 | 廊坊 LangFang | 2015-2017



ONE CENTRAL天府壹号 | 成都 Chengdu | 2021



TOPSEUP
TOPMAN
ONE CENTRAL天府壹号 | 成都 Chengdu | 2021



UNVEILING “启新” | 临汾 Linfen | 2023-2025



红魔方
Red Cube

UNVEILING “启新” | 临汾 Linfen | 2023-2025



UNVEILING “启新” | 临汾 Linfen | 2023-2025



西海北沿私人会所 | 北京 Beijing | 2016-2017



Meeting Someone 餐厅 | 北京 Beijing | 2017-2018

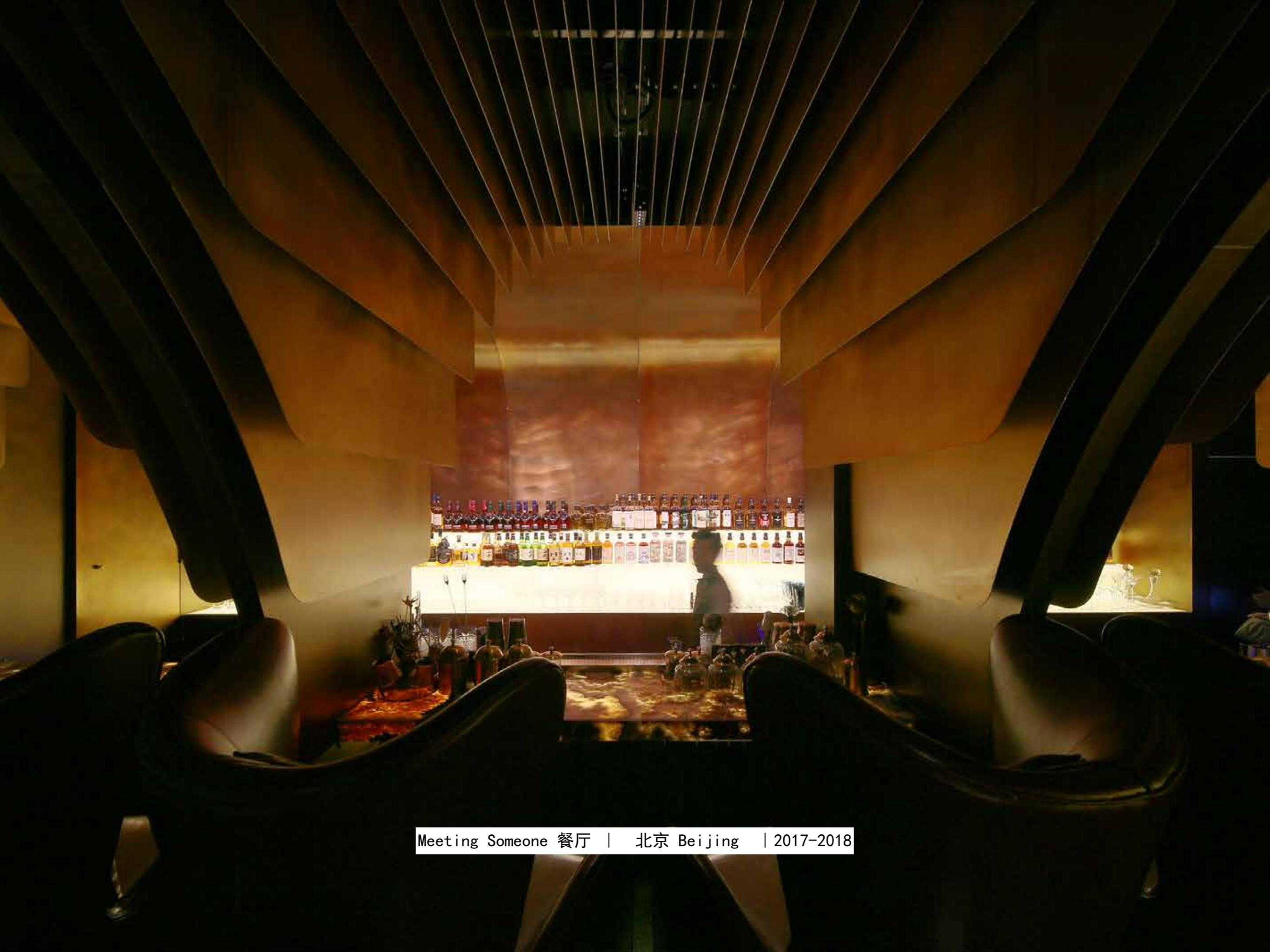

Meeting Someone 餐厅 | 北京 Beijing | 2017-2018



Meeting Someone 餐厅 | 北京 Beijing | 2017-2018



NODI咖啡 | 香港 HongKong | 2024



S.O.E
SQUARE OF EIGHT



SOE咖啡 | 北京 Beijing | 2021



榕阁 | 北京 Beijing | 2021



0展 | 上海 Shanghai | 2024

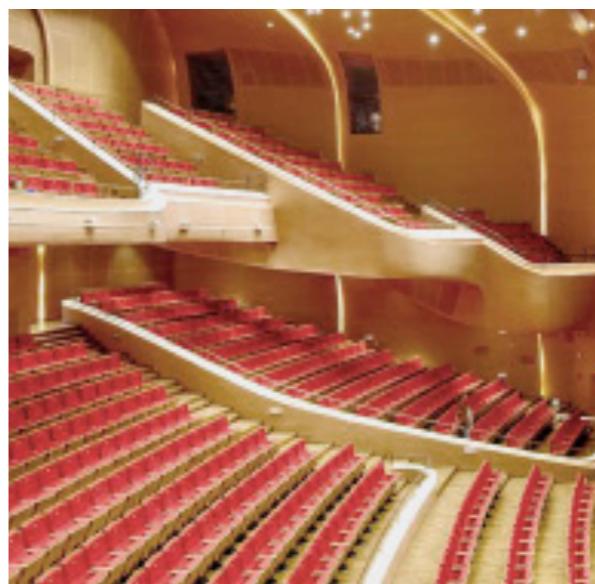





餐饮
Restaurants
& Bars



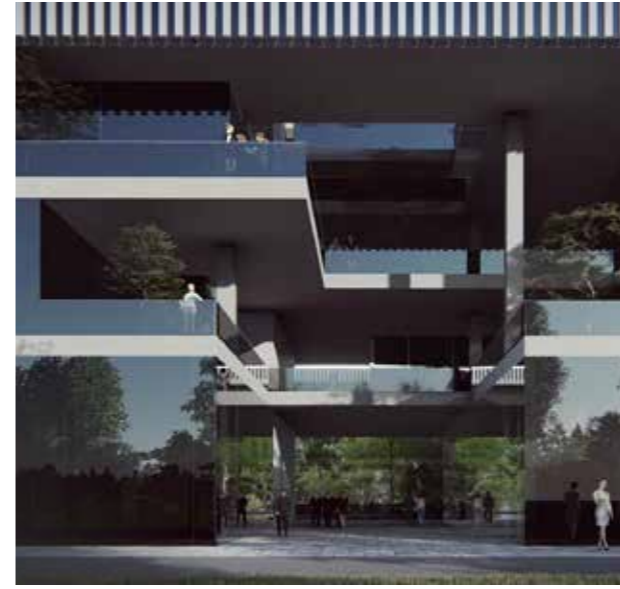

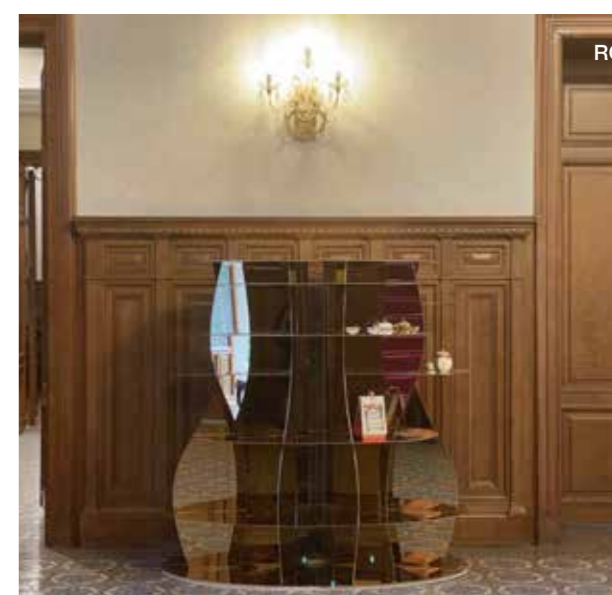
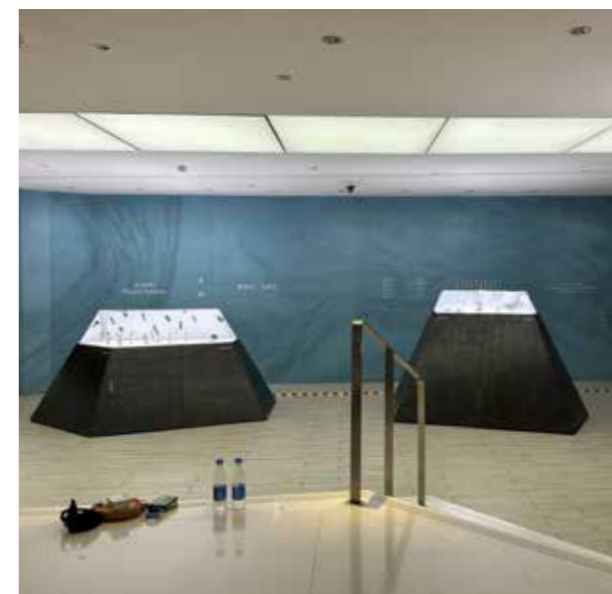
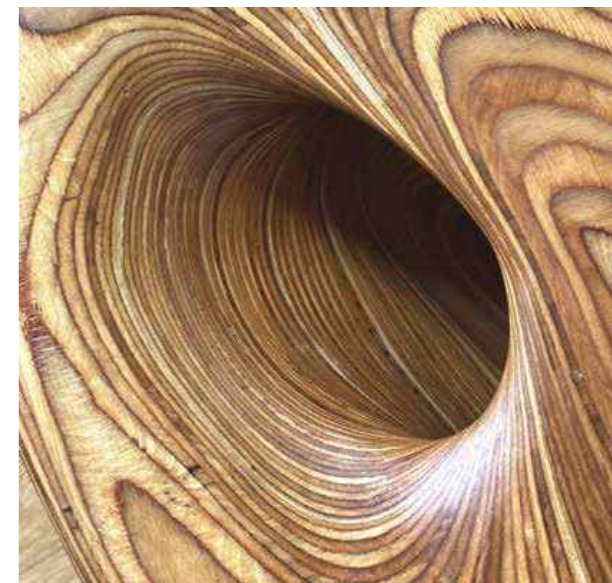



郑涛 Tao Zheng

联合创始人/主持建筑设计师

郑涛于山西大学美术学院获得环境艺术设计学位，在十几年的建筑设计工作中积累了丰富的经验，并于多个知名国际事务所任职建筑师与项目负责人。掌握控制复杂的功能关系与艺术设计的结合从而转换成恰当的设计理念并重构空间。

黎紫翎 Fernie Lai

联合创始人/主持建筑设计师

黎紫翎于加拿大滑铁卢大学获得建筑学硕士学位，并拥有超过十年的国际建筑设计工作经验，曾在波士顿，伦敦，阿姆斯特丹，香港，上海与北京等地方任职。在项目中主要控制设计阶段的沟通，设计与协调。

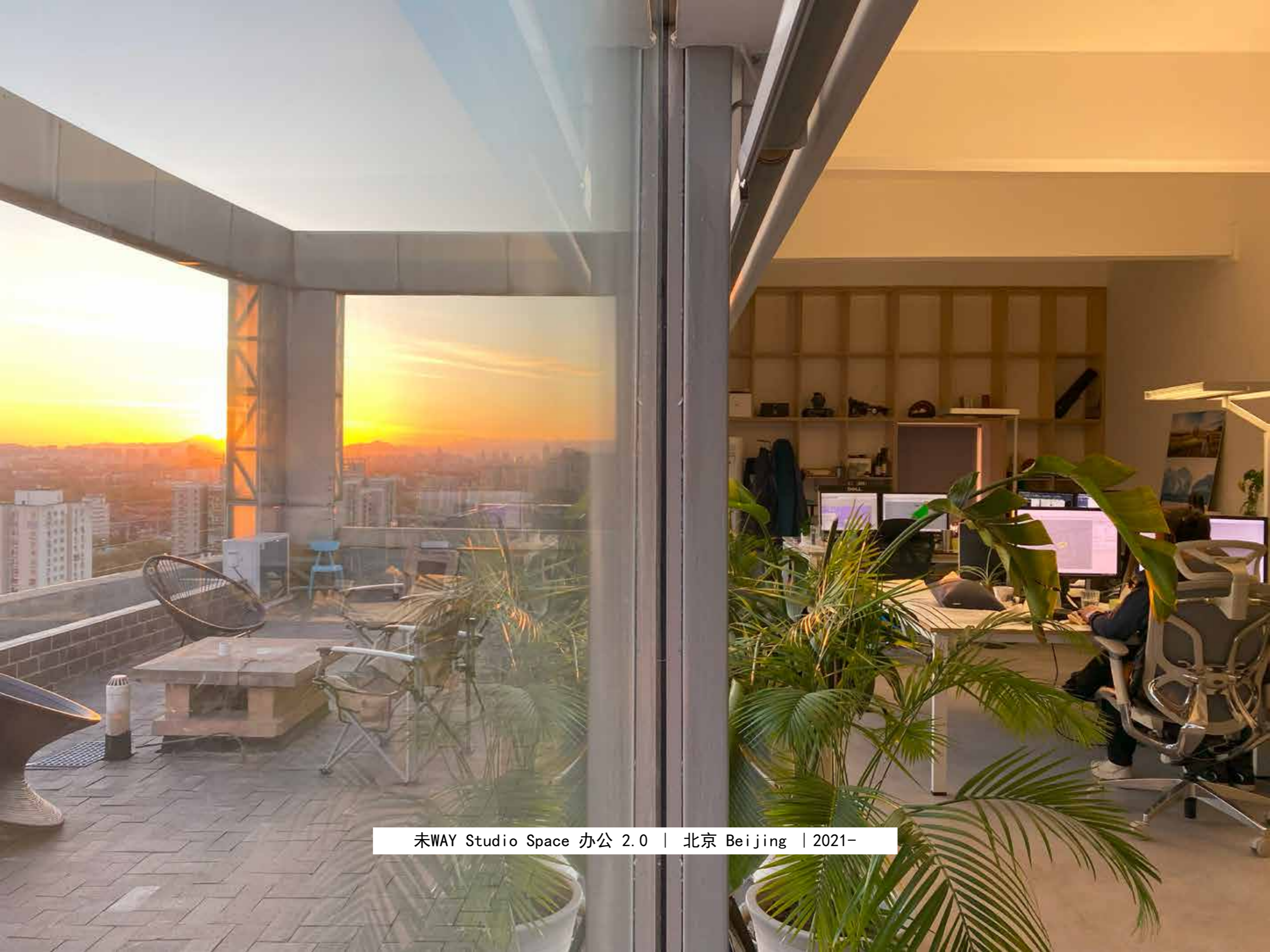

未WAY Studio Space 办公 2.0 | 北京 Beijing | 2021-

未
建筑设计研究所
WAY STUDIO
ARCHITECTURE & DESIGN

www.way-studio.com

office@way-studio.com

北京 | Beijing
+86 010-56108059
北京 东城区 和平里东街
强佑大厦-和平新城 30A座 2005室
Rm 2005 Blk 30A, Peaceful Town, HePingLi
East
Street, DongCheng District, Beijing, P.R.China

温哥华 | Vancouver
303-7727 Royal Oak Ave., Burnaby,
V5J4K2, Vancouver, B.C., Canada